Docket S030
Ex. 48-3-3

Chickasaw

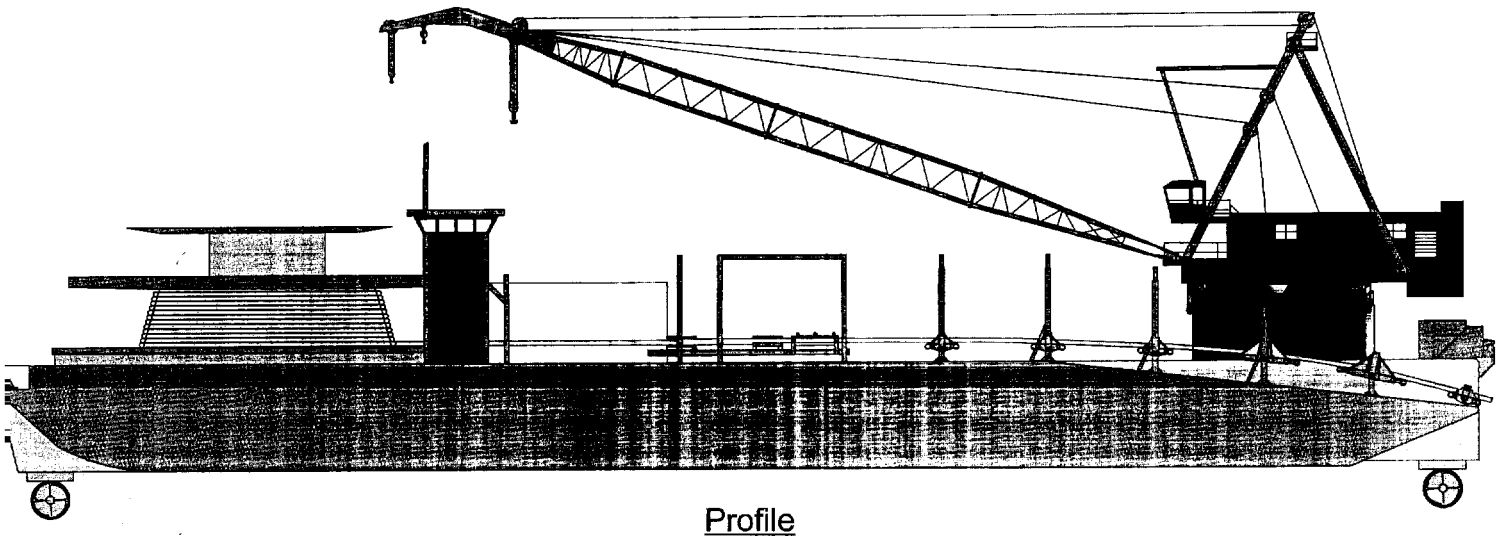

Profile

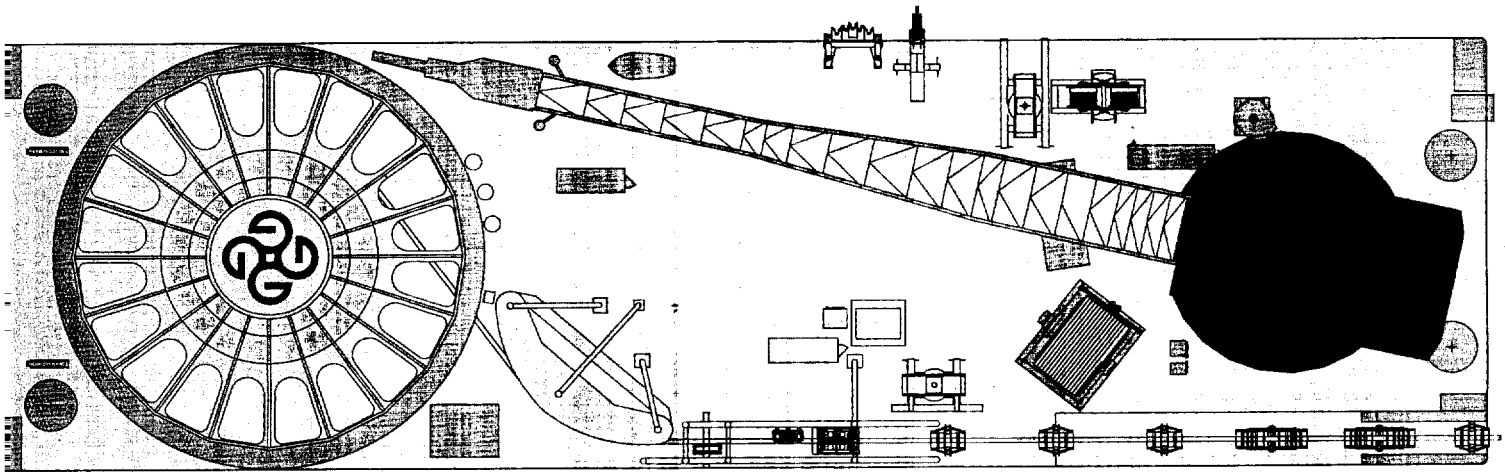

Plan

globalind.com

Corporate Headquarters
8000 Global Drive
Carlyss, La.70665
337/583-5000
Fax 337/583-5100

Marketing & Bus Dev
11490 Westheimer
Suite 400
Houston, TX 77077
713/479-7979
Fax 713/479-7810

Rev. 3/03

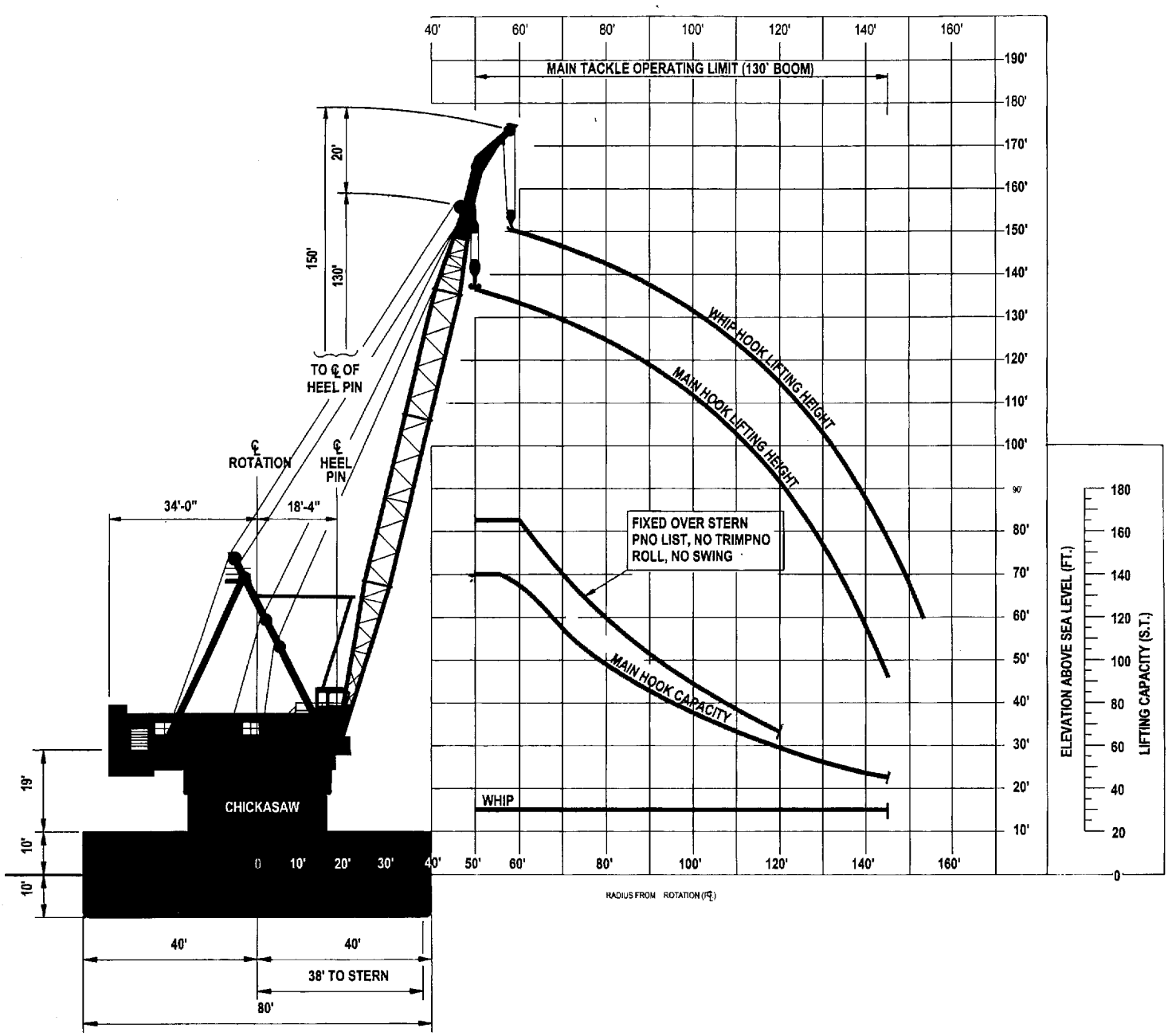

HOOK RADIUS vs. LIFTING CAPACITY & HOOK HEIGHT

Chickasaw

Specifications

Length (LOA)	275'
Width	80'
Depth	20'
Operating Draft	12'
Quarters	73
Classification	ABS A-1
Working Deck Area	3,000 sq. ft.
Certification	All Oceans
Registry (Flag)	USA
Helideck	40' dia.
ITC '69 Tonnage	
Gross	2,361
Net	2,361

Mooring Equipment

Anchors	(4) 20,000 lbs.
Winches	(2) American 480 B
Capacity	70,000 lbs.
Wire Size	$1^1/_2$" dia.
Length	2,500'

Main Crane

Derrick	
Make	Clyde
Model	32
Type	Revolving
Boom Length	
Main	130'
Whip	150'
Main Capacity	
Revolving	140 s. tons. @ 50' (130' boom)
Fixed	165 s. tons. @ 55'
Whip Capacity	30 s. tons. @ 45' to 162'

Pipelaying Equipment

Reel Capacity		
4"	239,000'	45.27 mi.
6"	101,000'	19.13 mi.
8"	61,000'	11.55 mi.
10"	37,000'	5.68 mi.
12"	20,000'	3.79 mi.
Tensioner		
Total Capacity		180 kips
Deepwater Stinger		136'with 80° Departure
Abandon/Rec. Winch		7,000' x 2" wire

Auxiliary Equipment

Generators	
Main	(2) 700 kW AC
Main	(2) 645 kW DC
Compressors	(1) 125 psi
Total Output	750 cfm

Propulsion/Dynamic Positioning

Type	Nautronix ASK4002 w/ Dual Redundant Controls
Bow	(2) TH500 Retractable
Thrust	14,300 lbs. ea.
Power	550 hp ea.
Stern	(2) HRP600L Retractable
Thrust	19,500 lbs. ea.
Power	750 hp ea.

Storage Capacity

Fuel	60,000 gals.
Fresh Water	100,000 gals.
Potable Water	100,000 gals.

Global Industries

Chickasaw

Reel Pipelay Barge

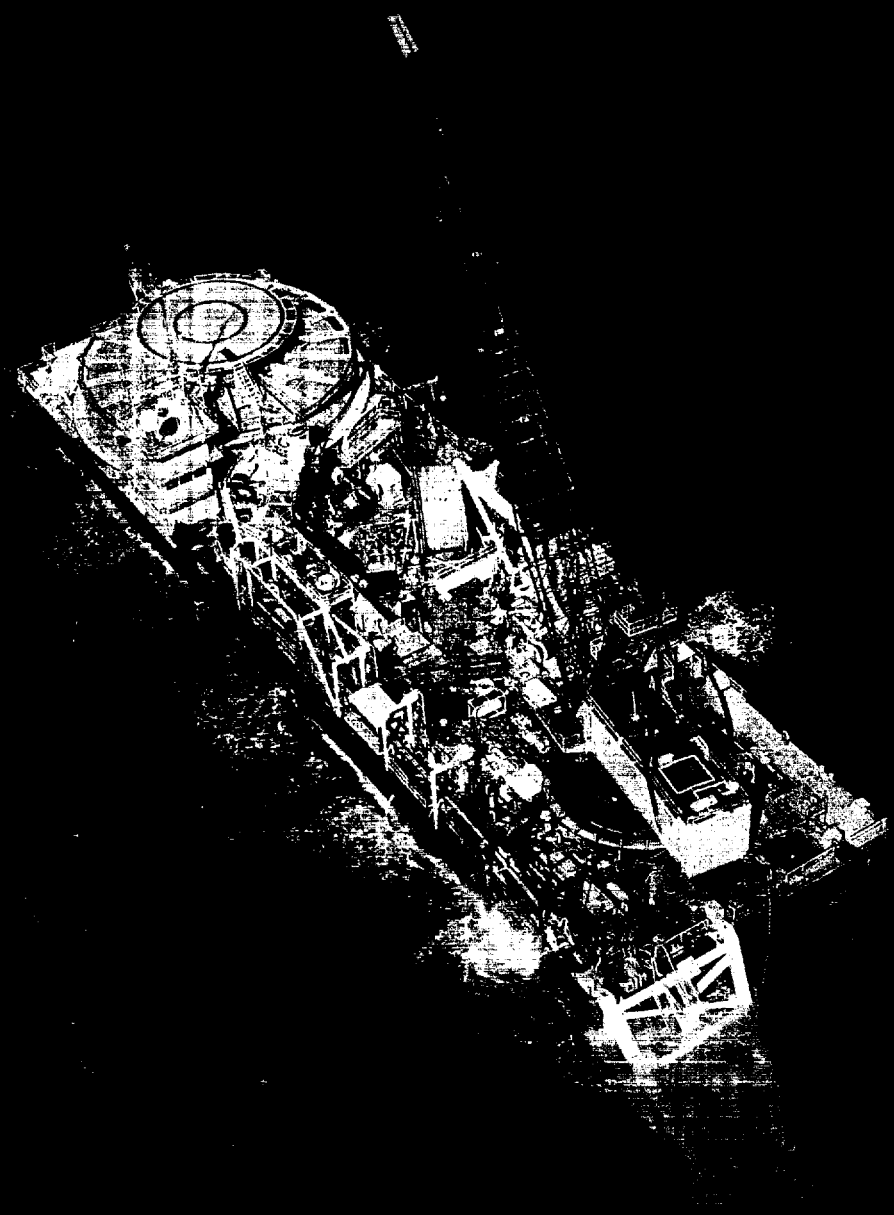

globalind.com